

# 15. Nils Bakkes drøm, vals.

Denne slåtten er også kjent under namnet «Valsdrøm» og «Dobbeltgrevvalsen». Det blir fortalt at spellemannen Nils Bakke (1887-1969) frå Kristiansund laga denne valsen i si tid om ei jente han var glad i, men ikkje kunne få. Sanninga er vel heller at dette er tysk kunstmusikk som har glide inn i det norske folkemusikk-repertoaret. Men slåtten og historia er like god for det. Den forma vi har på slåtten er nok sett saman av fleire versjonar vi har høyrte. Denne slåtten skal spelast med dobbelt strøk dvs. ein dreg på lausstrengene som i «Johan Rønninga-valsene». Pass på så 2.stemma ikkje blir for sterk der ho ligg over 1. stemma. Frå «Tøffelmusikk»-plata.

Nils Bakkus drøm, Vals.

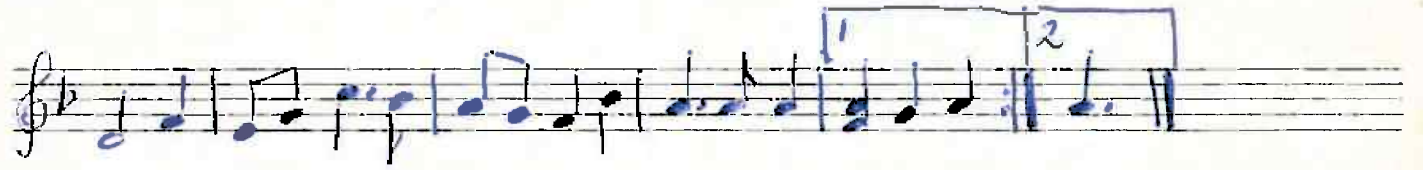
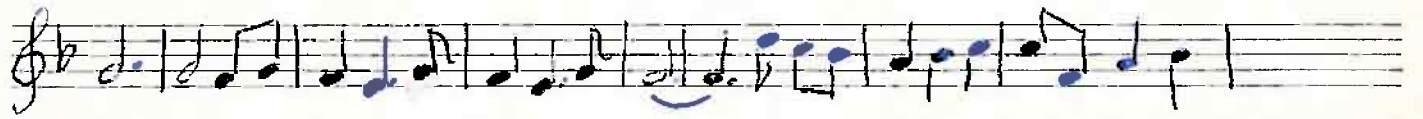

Die Venge

"Traum" av Nils Bakke

"DRAUM" av Nils Bakke

i form av et kunstnerdrama

