

2X SLUTR TA 1.

1. VEK SOM 1. X:

- FØRSTEFØLEK STARTER MED LAV A OG HOLDER DENNE HELE VEKET.
- SOLO FØLE 1. STEMME.
- TRECKSPILL SPILLES KUN AKKORDER.
- 2 FØLE INN I TAKT 10.

# ANNAS VISA

LEIG G. SRAS  
2X + 1X 1. VEK

1 VEK SOM AVSLUTN:

- LIKT 1x + BASS ÷ LAV A.

VIOLIN 1

VIOLIN 2

1 VEK 1x  
FØLER

Vln. 1

Vln. 2

2. STEMME SOM FØRST 2 OG SISTE X

Vln. 1

Vln. 2

Vln. 1

Vln. 2

Vln. 1

Vln. 2

C.

Efter  
Orsa Spelmän

# Annas visa

MUSIK  
Leif Göras

1. ST

ANNAS VISKA

MUSIKK  
LEIF GÖRRAS

P. S. 24-05-2011

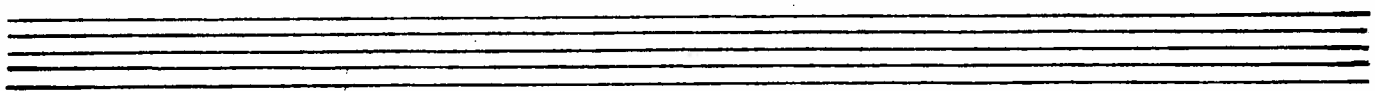

2. ST.

ANNAS VISÄ

MUSIKK  
LEIF GÖRRAS

6 4 4 5 5 5 4 3 4 5 6 5 4

10 4 5 8 7 5 4 5 5 8 7 8 7 6 4 4

15 5 5 5 5 4 3 4 5 6 8 7 5 4 5 5 6 4

4 4 6 4 4 4 5 4 6 6 4 4

18 4 5 5 6 6 7 6 5 5 5 4 5 5 7 6 7 6 5

23 5 5 6 6 8 7 4 5 6 8 7 8 8 5

28 5 4 5 6 7 5 5 6 4 4 4 4 4

4 4

P. D. 25-05-2079