HARDANGERVALSEN
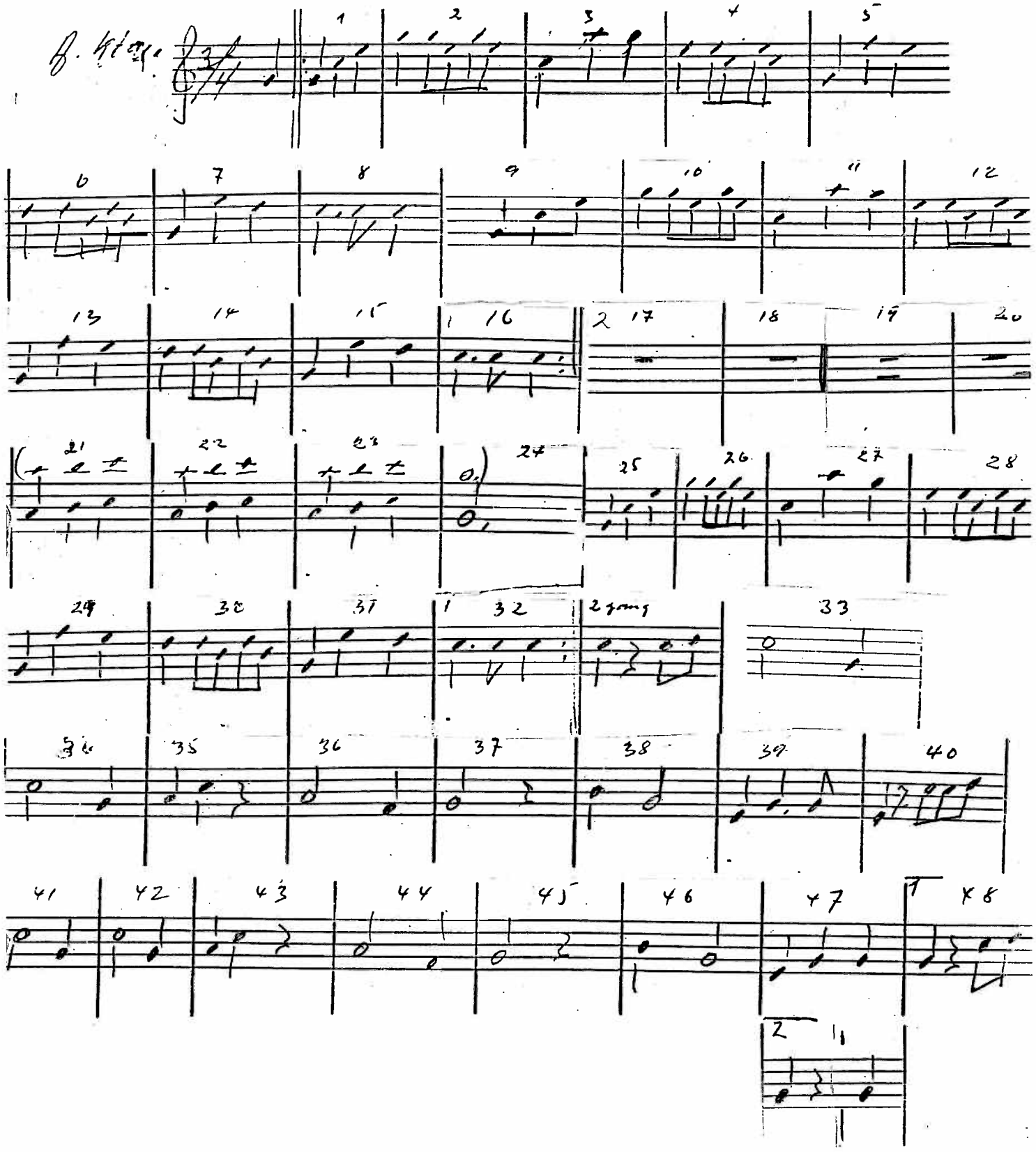
ARR: T. REISÆDBAKK