

Folie 1. „Ljón - Örtica - Lars - Reinlauder.“

Sjor Brita-Lars
(trad. reinlender)

arr. Henry like

H.V.

Klarinett A

Sjúr-Brita-lars

arr. Harry Vike

reintender

Op. 27
No. II

Allegretto

Spar Brita-Lars.

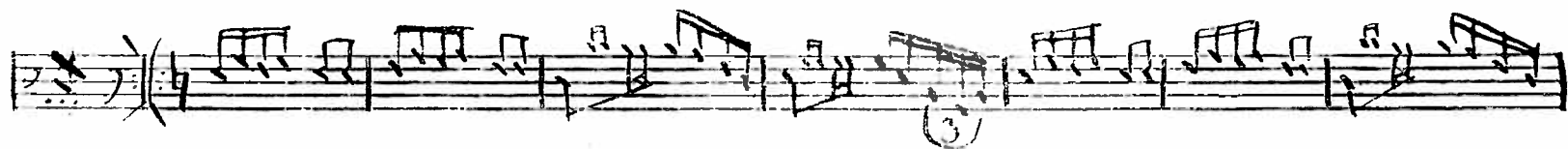
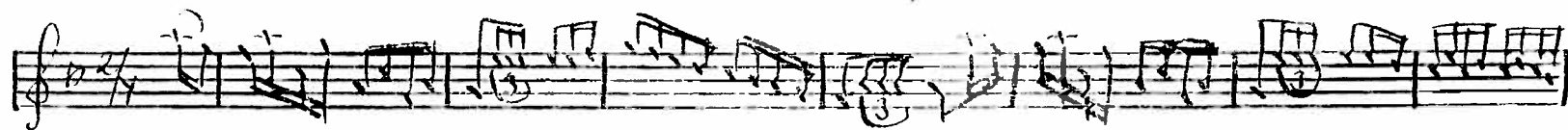

No 41

Rinlender Kl 2-

2

x

Kl. II

Reinlander.

Reinholden Spies Brita Lars

Violin I

Violin II

A-Klar.

Cello

Piano

V. I.

V. II

A-Klar.

Cello

Piano

V1
V2
Aklar
Cello
Piano

p
f
Cresc.
mf

V1
V2
Aklar
Cello
Piano

f
23/6-86
JK
f

Trekkepel (2)

Sjur-Brita-Lars

arr. Henry Vike
