

Koper ut dess som kan smaka ut enkeltstämmande -
hvis det skulle vara nödvändigt.
System nr. 2 delas av "2. og 3." festsplidare

Bergrosa vals. Sven Nyhus

Bergrosa, vals

Sven Nyhus

Gram.Insp.: Polydor
2920 105 - 3154 042
Sven Nyhus' Kvartett

obligat.

Bergrosa, vals

Sven Nyhlin

BERGROSA.

Sven Nyhüs.

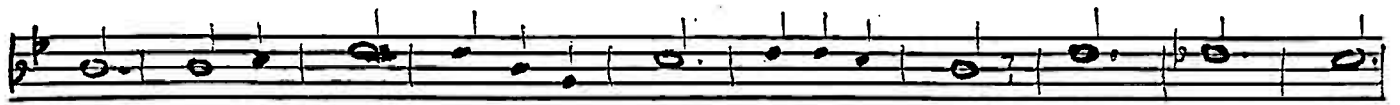

A. Kær.

Bergrosa, Vals

Sven Nykuis

2-4 Klavier

Bergamasca, Vals

Sven Nilfens

