

arrimett A

Valsem has Jørn-Anders

Henry Vike

Klavert B.

varian med jörn Anders.

H.V.

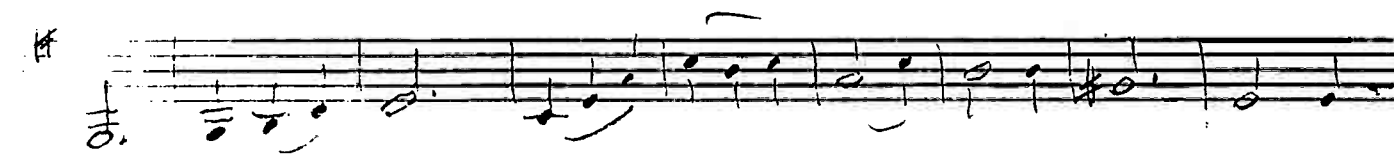
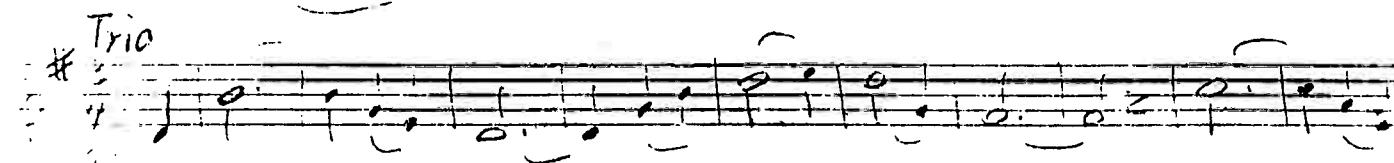
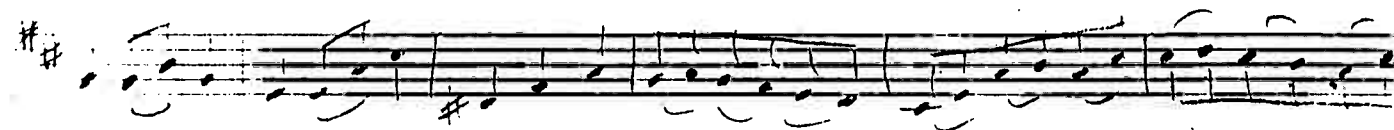
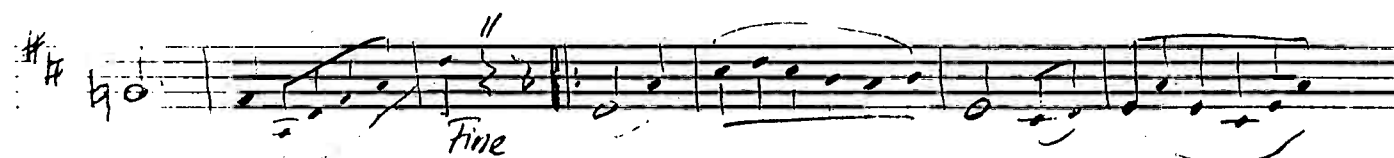

Valsen hos Jörn-Anders

Henry Vize

